

FRONT ELEVATION

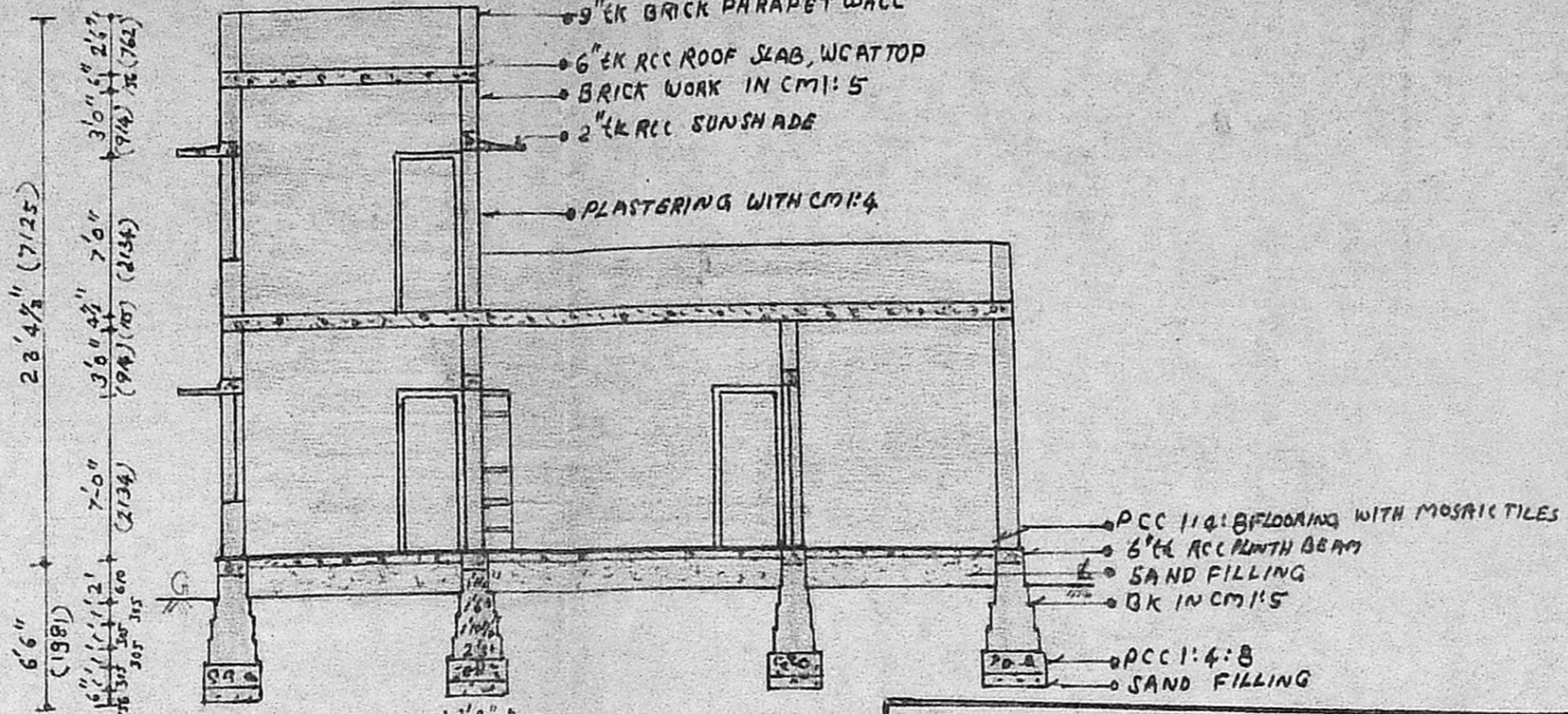

SECTION ON-AA

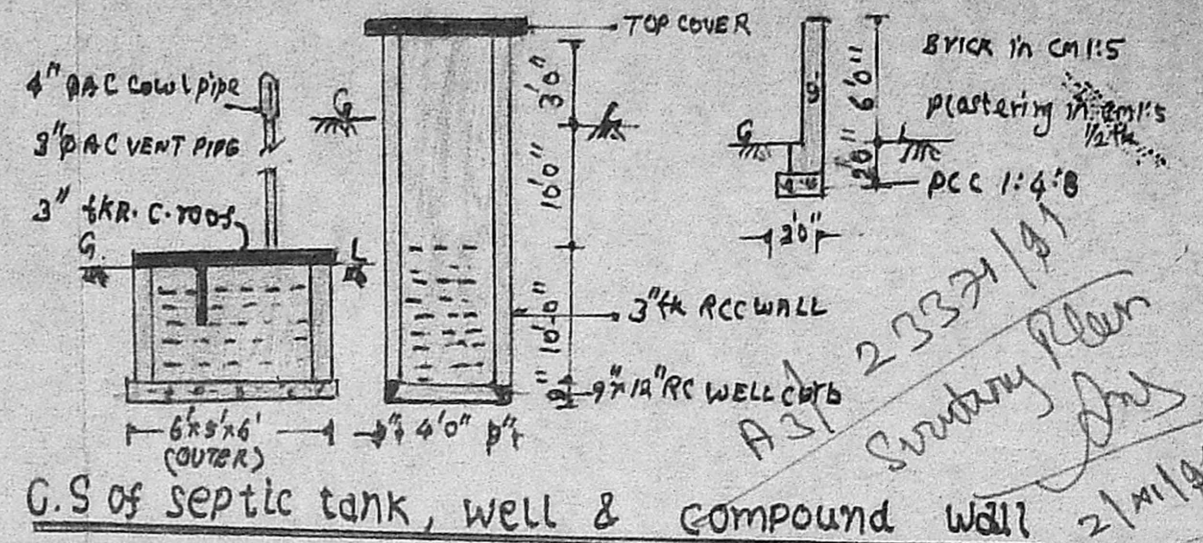

G.S of septic tank, well & compound wall

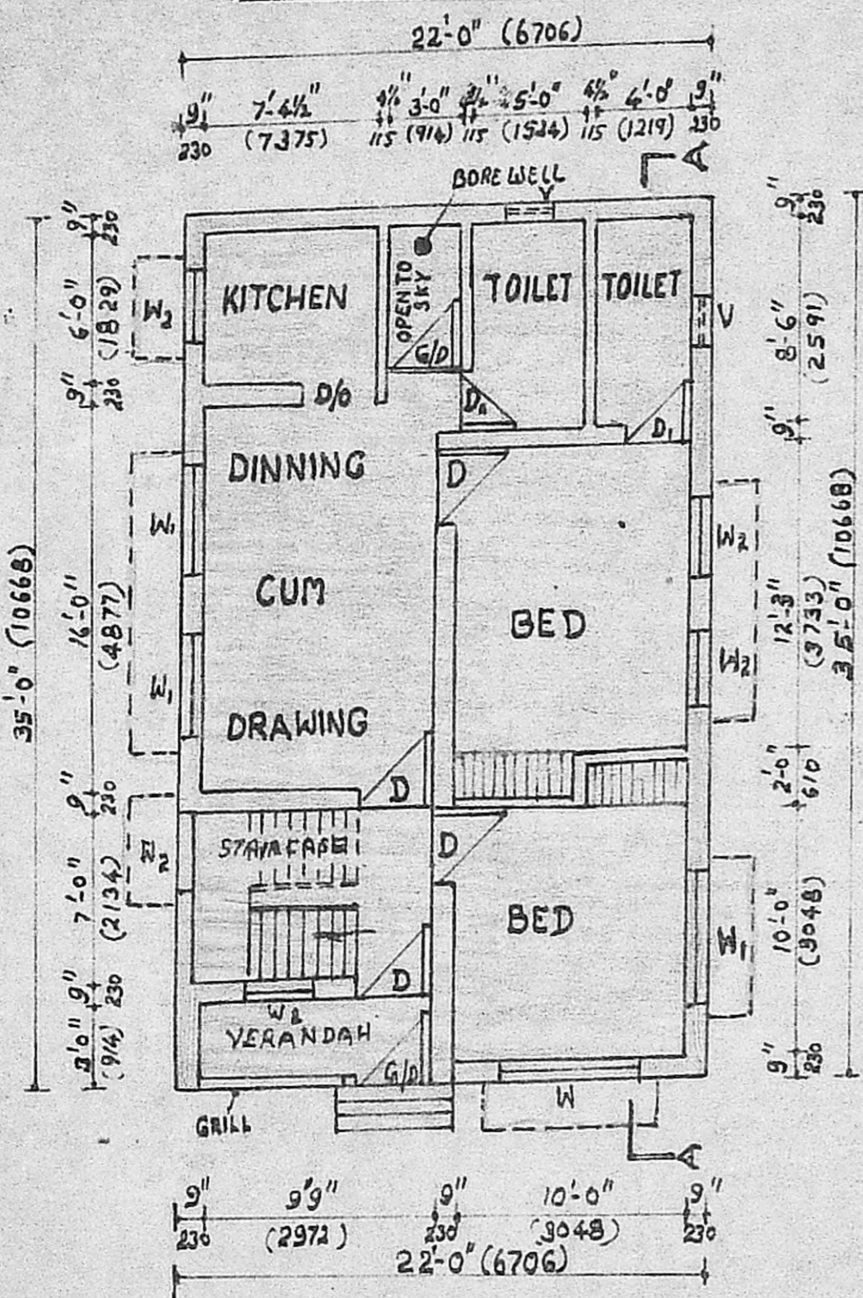

GROUND FLOOR PLAN

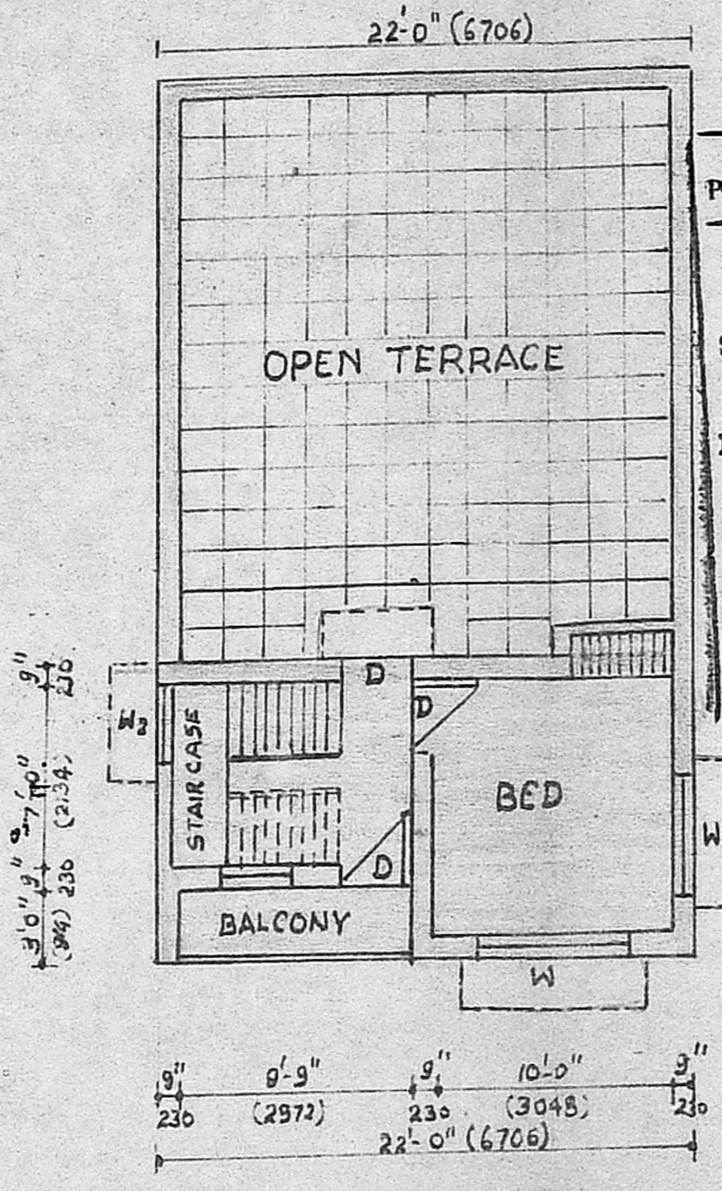

FIRST FLOOR PLAN

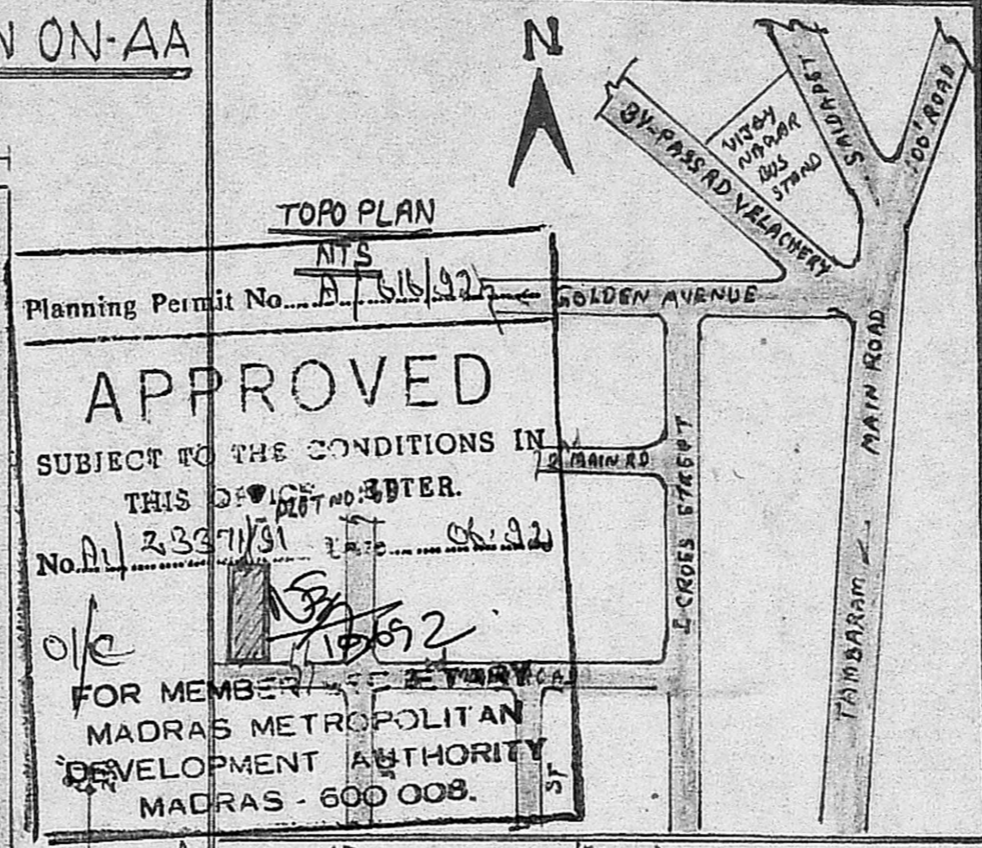

SITE PLAN

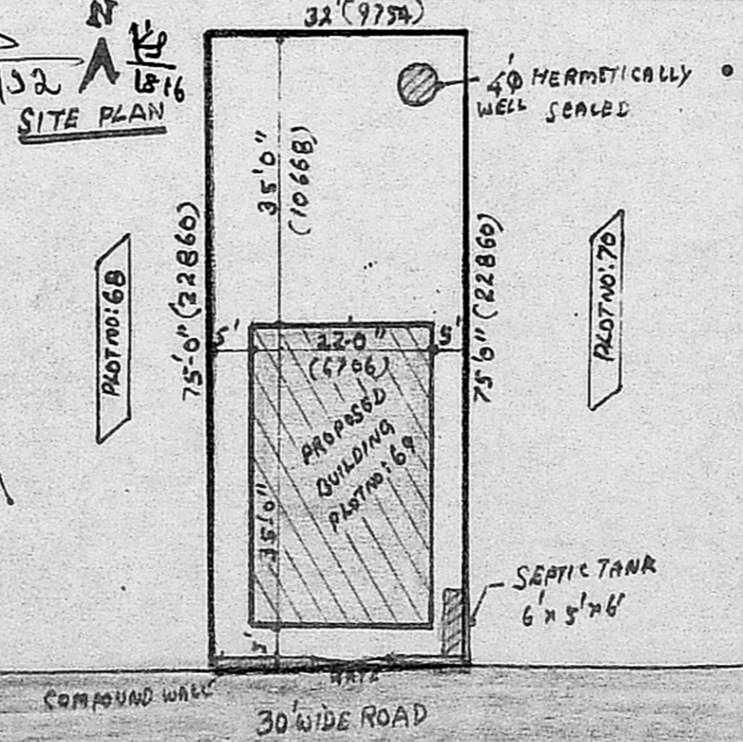

SCHEDULE OF JOINERIES

D.T.W. PANNELLED DOOR	3'-0" x 7'-0" (914 x 2134)
D ₁ - do	2'-6" x 7'-0" (762 x 2134)
G.I.D. GRILL DOOR	3'-0" x 7'-0" (914 x 2134)
W.T.W. PANNELLED WINDOW	6'-0" x 4'-6" (1829 x 1372)
W ₁ - do -	4'-0" x 4'-6" (1219 x 1372)
W ₂ - do -	3'-0" x 4'-6" (914 x 1372)
V.T.W. VENTILATOR	2'-0" x 2'-0" (610 x 610)

COLOUR REFERENCE

EXISTING WORKS	
PROPOSED CONSTRUCTION	
EXISTING ROAD	
PLOT BOUNDARY LINE	

DESCRIPTION OF AREA

	SQFT	SAM
PLOT NO 69	2400	223
GROUND FLOOR CONSTN	726	68
FIRST FLOOR CONSTN	253	24
PLOT COVERAGE	30%	

DOCUMENT REFERENCE

Mr. S. DHANASEKARAN 765/89 DATED 25-5-1989

PLAN SHOWING THE PROPOSED CONSTRUCTION OF
A RESIDENTIAL BUILDING AT PLOTNO: 69 IN
VELACHERY VILLAGE GUINDY-MAMBALAM TALUK
COMPRISED IN SYNO: 679
CORPORATION OF MADRAS.. DN:148

SCALE: 1/100 1/1300

TITLE: GROUND FLOOR PLAN,
SECTION, ELEVATION, SITE PLAN,
FIRST FLOOR PLAN & MISC DETAILS.

SIGNATURE OF OWNER

LICENCED SURVEYOR

Mr. S. DHANASEKARAN

ER. V. SRINIVASALU. L.C.E.
Asst. Executive Engineer (Retd)
Consulting Civil Engineer
REGD. No. 270
CLASS I LICENCED SURVEYOR
CORPORATION OF MADRAS
No. 60, Valluvar Road
ARUMBAKKAM MADRAS-106